



INDIAN SCHOOL AL WADI AL KABIR

DEPARTMENT OF MATHEMATICS (2022-2023)

TOPIC: PERIMETER, AREA AND VOLUME



RECALL WORKSHEET

RESOURCE PERSON: Ms. Midhat Fatima

NAME: _____ CLASS: V SEC: _____ DATE: _____

Read the instructions and do as directed.

QI. Find the perimeter of each shape shown in the pictures below.

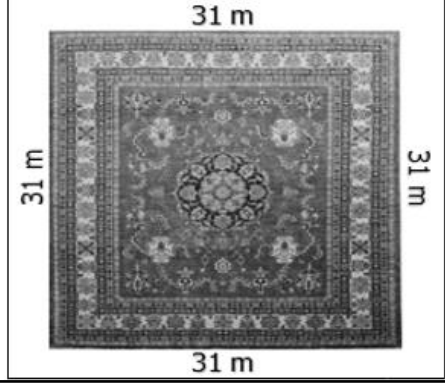
QII. Find the perimeter of the following shapes. (Each small square is of 1 cm side)

a.	b.	c.	d.
			

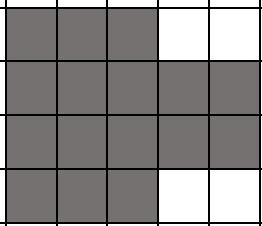
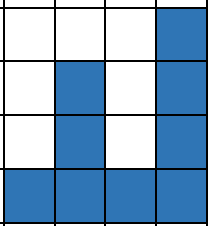
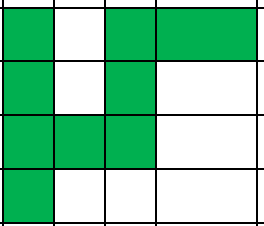
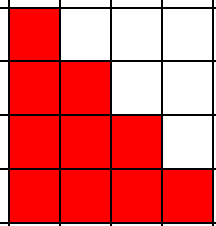
Perimeter of shape a = _____

Perimeter of shape b = _____

Perimeter of shape c = _____

Perimeter of shape d = _____

QIII. Fill in the blanks with the correct answer.

1. The distance around the edge of a figure is called its _____.
2. If a 1m long ribbon is used to lace around a pillowcase once, then the perimeter of the pillowcase is _____.
3. The amount of surface a figure covers is called its _____.
4. A chess board is an array of 8 by 8 squares. Therefore, the area of the chess board is _____.
5. When sides are given in cm, the unit of area is _____.

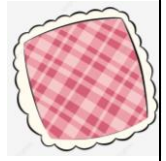

QIV. The given block of squares represents Rinku's room. Each small square represents 1 sq. unit. Study the picture carefully and answer the questions that follow. (Find the area by counting the squares.)

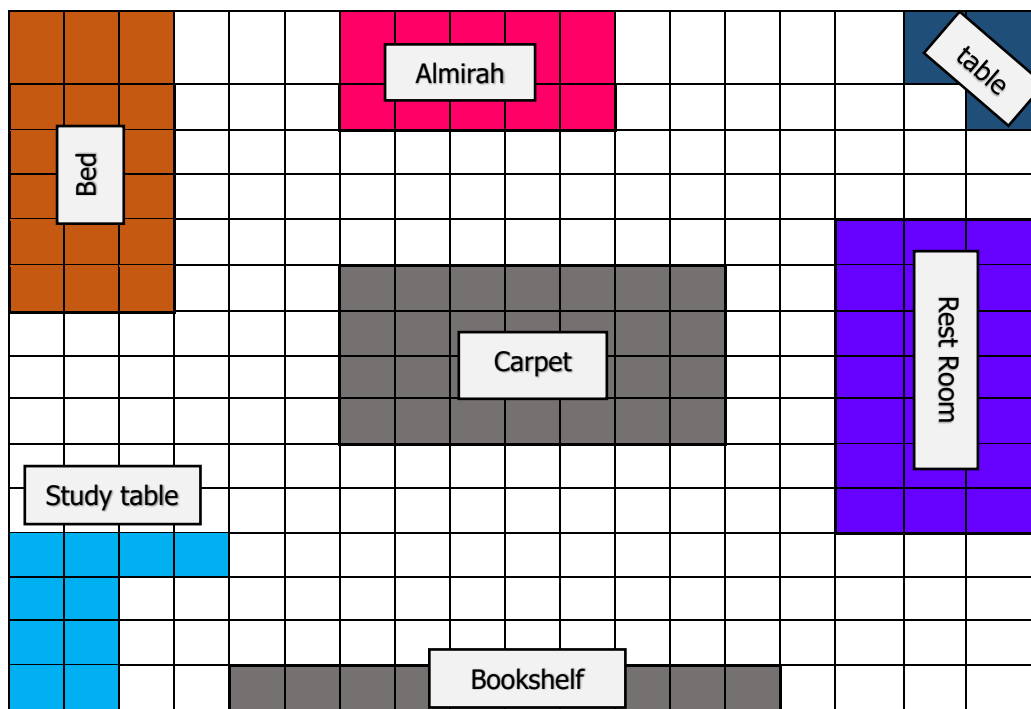

- a. The area of Rinku's bed is _____.
- b. Rinku owns a beautiful bookshelf that has an area of _____.
- c. Rinku bought a Persian carpet that has an area of _____.
- d. The Area of the table is _____ and that of the study table is _____.